

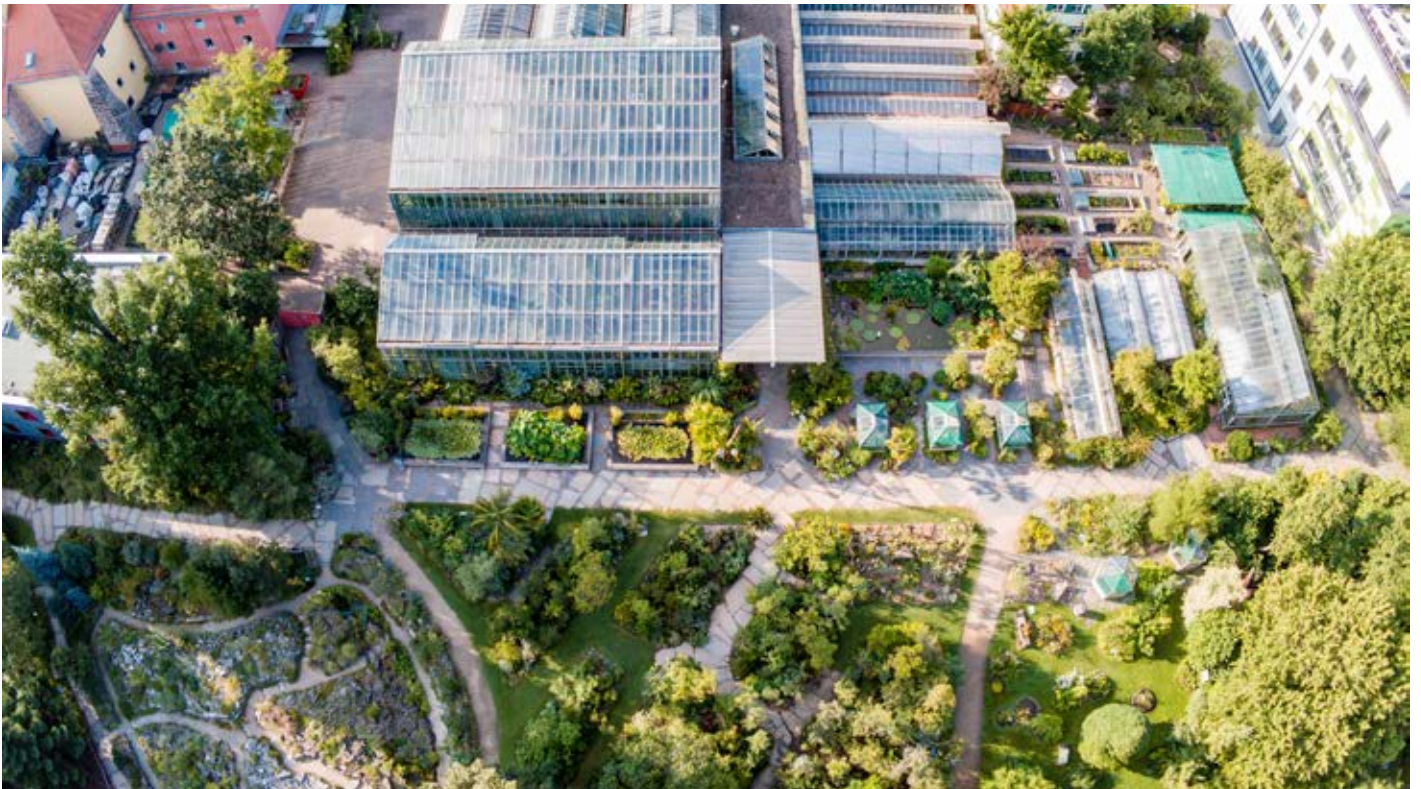

Botanischer Garten Erlangen

Index Seminum 2021/2022

Index Seminarium 2021/2022



Botanischer Garten der Friedrich-Alexander-Universität Erlangen-Nürnberg

Botanischer Garten der
Friedrich-Alexander-Universität Erlangen-Nürnberg
Loschgestr. 1
91054 Erlangen
Deutschland
Telefon: +49-(0)9131-8522969
seedexchange@fau.de

Direktor: Prof. Dr. Markus Albert
Technischer Leiter: Claus Heuvelmann
Index Seminarium: Katrin Simon
Samentausch: Silvia Bauereiß

Geographische und klimatische Daten / Geographic and climatic data

Geographische Koordinaten / geographic coordinates: 49° 35,9' N - 11° 0,4' O, 280 m üNN

Mittlere Jahrestemperatur / mean annual temperature: 8,5 °C

Mittlerer Jahresniederschlag / mean annual precipitation: 660 mm

Klimadiagramm Erlangen / climatic diagram Erlangen:

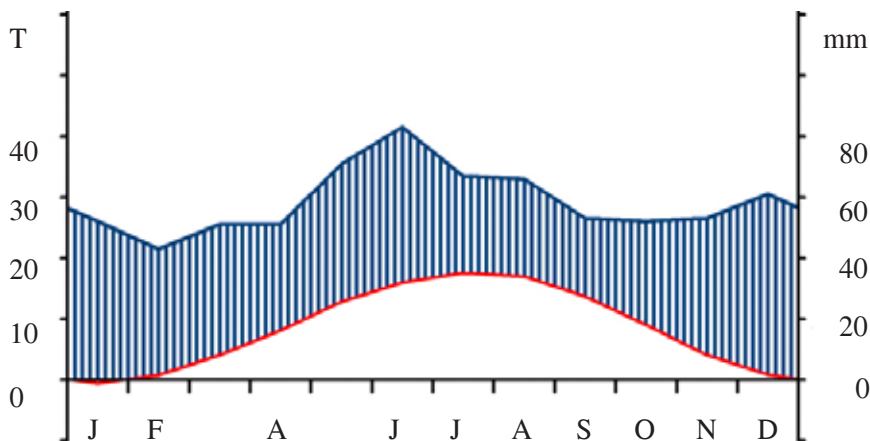

Zeichen / Signs

- ° Samen von kultivierten Pflanzen bekannter Wildherkunft
Seeds of cultivated plants from wild origin
- G Samen und Pflanzen aus den Gewächshäusern
Seeds and plants from the greenhouses
- H Hybride / Hybrid
- HB Botanischer Garten
Botanical Garden

Samen von Pflanzen aus anderen Botanischen Gärten wurden mit einer Erlanger IPEN-Nummer versehen, wenn der Donor-Garten zum Zeitpunkt des Zugangs in Erlangen noch keine IPEN-Nummer vergeben hatte.

Seeds of plants from other Botanical Gardens were marked with an IPEN number from Erlangen, if the donor-garden at the time of the accession in Erlangen had not assigned an IPEN number.

Nomenklatur / Nomenclature

Plants of the World Online

<https://powo.science.kew.org/>

The plant list, a working list of all plant species:

<http://www.theplantlist.org/index.html>

The Euro+Med PlantBase, the information resource for Euro-Mediterranean plant diversity:

<http://www.emplantbase.org/home.html>

Index Seminum 2021/2022

Botanischer Garten der Friedrich-Alexander-Universität Erlangen-Nürnberg

Amaryllidaceae

- 1 *Acis autumnalis* (L.) Sweet
 XX-0-ER-2007-1259
-

Annonaceae

- 2 G *Artabotrys hexapetalus* (L.f.) Bhandari
 XX-0-ER-2007-48
-

Apiaceae

- 3 *Angelica archangelica* L.
 XX-0-ER-2020-21923
- 4 *Eryngium bourgatii* Gouan
 XX-0-ER-2020-19578
- 5 *Levisticum officinale* W. D. J. Koch
 XX-0-ER-2020-21927
- 6 *Ligusticum ferulaceum* All.
 XX-0-ER-2021-23268
- 7 *Meum athamanticum* Jacq.
 XX-0-ER-2011-12315
- 8 *Myrrhis odorata* (L.) Scop.
 XX-0-ER-2020-21979
- 9 *Olymposciadium caespitosum* (Sm.) H. Wolff
 XX-0-M-B/0291 HB München
- 10 *Orlaya grandiflora* (L.) Hoffm.
 XX-0-ER-2007-547
-

Apiaceae

- 11 ° *Peucedanum austriacum* (Jacq.) W. D. J. Koch
 AT-0-ER-2011-12317 AT, Dobratsch
- 12 *Pimpinella saxifraga* L.
 XX-0-ER-2012-13534
-

Apocynaceae

- 13 G *Acokanthera oppositifolia* (Lam.) Codd
 XX-0-ER-2019-20789
-

Araceae

- 14 G *Aglaonema commutatum* Schott `Treubii'
XX-0-ER-2007-100
- 15 G *Anthurium crassinervium* (Jacq.) Schott
XX-0-ER-2007-118
- 16 G *Nepthytis afzelii* Schott
XX-0-ER-2007-170
-

Areaceae

- 17 G *Licuala grandis* H. Wendl. ex Linden
XX-0-ER-2012-1079
-

Aristolochiaceae

- 18 *Saruma henryi* Oliv.
XX-0-ER-2015-19602
-

Asclepiadaceae

- 19 G *Asclepias michauxii* Decne.
XX-0-ER-2007-257
-

Asparagaceae

- 20 *Anthericum liliago* L.
XX-0-LI-6480 HB Linz
- 21 G *Arthropodium candidum* Raoul
XX-0-ER-2010-8598
- 22 G *Chlorophytum orchidastrum* Lindl. `Green Orange`
XX-0-ER-2021-23278
- 23 G *Chlorophytum orchidastrum* Lindl.
XX-0-ER-2010-8635
-

Asteraceae

- 24 *Achillea umbellata* Sibth. & Sm.
XX-0-ER-2016-19791
- 25 ° *Antennaria dioica* (L.) Gaertn.
DE-0-ER-2015-19399 DE, Bayern, Oberfr., Moggast
- 26 *Antennaria plantaginifolia* (L.) Richardson
XX-0-ER-2017-19695
- 27 G *Argyranthemum maderense* (D. Don) Humphries
XX-0-ER-2021-23275
- 28 *Arnica montana* L.
XX-0-ER-2009-4674
- 29 *Aster alpinus* L.
XX-0-ER-2017-17941
-

Asteraceae

- 30 G *Athanasia crithmifolia* (L.) L.
XX-0-ER-2015-18284
- 31 *Bellium bellidioides* L.
XX-0-ER-2017-20433
- 32 G *Bertolonia marmorata* Naudin
XX-0-ER-2020-9116
- 33 G *Brachyglottis greyi* (Hook.f.) B. Nord.
XX-0-ER-2015-18328
- 34 *Bupthalmum speciosissimum* L.
XX-0-ER-2008-508
- 35 *Centaurea kotschyana* Heuff.
XX-0-ER-2019-78
- 36 *Centaurea rupestris* L.
XX-0-ER-2017-20437
- 37 *Centaurea simplicaulis* Boiss.
XX-0-ER-2015-18730
- 38 G *Cheirolophus metlesicsii* Montelongo
XX-0-ER-2021-23271
- 39 *Cichorium intybus*
XX-0-ULM-1999-F-567 BG Ulm
- 40 *Crepis sibirica* L.
XX-0-ER-2017-20436
- 41 G *Dahlia coccinea* Cav.
XX-0-ER-2015-18776
- 42 G *Erigeron compositus* Pursh var. *discoideus* A. Gray
XX-0-ER-2009-5305
- 43 *Glebionis segetum* (L.) Fourr.
XX-0-ER-2020-21573
- 44 *Gnaphalium supinum* L.
XX-0-ER-2009-5348
- 45 *Hieracium bombycinum* Boiss.
XX-0-ER-2020-19703
- 46 *Hieracium cerinthoides* Gouan
XX-0-ER-2009-5392
- 47 ° *Hieracium hoppeanum* Schult. subsp. *testimoniale*
GR-0-B-2651880 HB Marburg GR, W-Thessalien
- 48 *Hieracium humile* Jacq.
XX-0-ER-2009-5398
- 49 *Hieracium intybaceum* All.
XX-0-ER-2009-5399

Asteraceae

- 50 ° Hieracium lanatum Vill.
CH-0-ER-2009-5403 HB Izmir/ HB Marburg CH, Wallis Zermatt
- 51 Hieracium pannosum Boiss.
XX-0-ER-2009-5404
- 52 ° Inula britannica L.
IT-0-ER-2009-5420 IT, Ligurien, Torragio
- 53 Inula helenium L.
XX-0-ER-2020-21347
- 54 Leontodon hispidus L.
DE-0-OSN-2019-1000 HB Osnabrück
- 55 Liatris pilosa Willd.
XX-0-ER-2009-6956
- 56 G Pachystegia insignis Cheeseman var. minor Cheeseman
XX-0-ER-2007-545
- 57 G Roebuckiella cheilocarpa (W.Fitzg.) P.S.Short
XX-0-ER-2009-4757
- 58 Tanacetum haradjanii (Rech.f.) Grierson
XX-0-ER-2009-5571
- 59 Telekia speciosa (Schreb.) Baumg.
XX-0-ER-2009-5576
- 60 Tragopogon porrifolius L. subsp porrifolius Buchh.
XX-0-ER-2021-467
- 61 G Verbesina encelioides (Cav.) Benth. & Hook.f. ex A.Gray
XX-0-ER-2015-19613

Berberidaceae

- 62 Berberis aetnensis C. Presl
XX-0-ER-2006-325

Boraginaceae

- 63 Cynoglottis barrelieri (All.) Vural & Kit Tan
XX-0-ER-2020-19694
- 64 G Echium candicans L. f.
XX-0-ER-2009-5106
- 65 Echium maculatum L.
XX-0-ER-2009-6762
- 66 G Echium pininana Webb & Berthel.
XX-0-ER-2012-13593
- 67 G Echium simplex DC.
XX-0-ER-2015-18826

Boraginaceae

- 68 G *Echium wildpretii* H.Pearson ex Hook.f
XX-0-ER-2015-18825
- 69 *Onosma arenaria* Waldst. & Kit.
XX-0-ER-2013-15862
- 70 *Onosma polyphylla* Ledeb.
XX-0-ER-2013-15864

Brassicaceae

- 71 *Aethionema coridifolium* DC.
XX-0-ER-2017-20432
- 72 *Alyssoides utriculata* (L.) Medik
XX-0-ER-2017-20426
- 73 *Alyssum argenteum* All.
XX-0-ER-2009-5866
- 74 *Alyssum moellendorffianum* Asch.
XX-0-ER-2009-5869
- 75 *Alyssum wulfenianum* Benth. ex Willd. subsp. *ovirense* (A.K.) Magauer, S. & F.
XX-0-ER-2015-19639
- 76 ° *Arabis alpina* L.
AT-0-ER-2009-5877 AT, Ötztal (Rotmoos)
- 77 *Arabis procurrens* Waldst. & Kit.
XX-0-ER-2017-20428
- 78 *Arabis soyeri* Reut.
XX-0-ER-2013-15823
- 79 *Aurinia petraea* (Ard.) Schur
XX-0-ER-2013-15830
- 80 *Biscutella laevigata* L.
XX-0-ER-2015-19403
- 81 G *Crambe hispanica* L. subsp. *abyssinica* (Hochst. ex R.E.Fr.) Prina
XX-0-ER-2021-23273
- 82 ° *Draba aizoides* L.
DE-0-ER-2015-19418 DE, Bayern, Kipfenberg
- 83 G ° *Draba cretica* Boiss.
GR-0-ER-2009-5942 HB Göttingen GR, Kreta
- 84 G *Draba doerfleri* Wettst.
XX-0-ER-2009-6009
- 85 *Draba haynaldii* Stur
XX-0-M-2001-1968 BG München
- 86 *Draba hyperborea* (L.) Desv.
XX-0-ER-2009-6010

Brassicaceae

- 87 *Draba norvegica* Gunnerus
XX-0-ER-2009-5956
- 88 G *Erysimum bicolor* (Hornem.) DC.
XX-0-ER-2021-23270
- 89 ° *Erysimum crepidifolium* Rchb.
DE-0-ER-2009-4016 DE, Bay., Ofr., Walberla
- 90 *Erysimum jugicola* Jord.
XX-0-ER-2017-20452
- 91 *Erysimum ochroleucum* (Haller f. ex Schleich.) DC.
XX-0-ER-2015-19419
- 92 *Hesperis matronalis* L.
XX-0-ER-2020-21376
- 93 *Hormathophylla spinosa* (L.) P. Küpfer
XX-0-ER-2021-23272
-

Brassicaceae

- 94 *Isatis tinctoria* L.
XX-0-ER-2007-530
- 95 *Thlaspi densiflorum* Boiss.
XX-0-ER-2007-569
-

Bromeliaceae

- 96 G *Guzmania butcheri* Rauh
XX-0-ER-2015-19616
- 97 G *Lutheria splendens* (Brongn.) Barfuss & W.Till
XX-0-ER-2019-21108
- 98 G *Tillandsia bartramii* Ell.
XX-0-ER-2012-4566
- 99 G *Tillandsia bulbosa* Hook.
XX-0-ER-2013-352
- 100 G *Tillandsia x floridana* (L.B.Sm.) H.Luther
XX-0-ER-2012-12656
- 101 G *Tillandsia gardneri* Lindl.
XX-0-ER-2019-20931
- 102 G *Tillandsia loliacea* Mart. ex Schult. & Schult.f
XX-0-ER-2019-1380
- 103 G *Tillandsia schiedeana* Steud.
XX-0-ER-2007-614
- 104 G *Tillandsia tricholepis* Baker
XX-0-ER-2007-586
- 105 G *Tillandsia variabilis* Schltldl.
XX-0-ER-2007-588

Bromeliaceae

- 106 G Werauhia marnier-lapostollei (L.B.Sm.) J.R.Grant
XX-0-ER-2007-615
-

Calycanthaceae

- 107 Calycanthus chinensis W.C.Cheng & S.Y.Chang ex P.T.Li
XX-0-ER-2019-21097
- 108 Chimonanthus praecox (L.) Link
XX-0-ER-2016-19108
-

Campanulaceae

- 109 Campanula alliariifolia Willd.
XX-0-ER-2019-21094
- 110 ° Campanula cervicaria L.
DE-0-ER-2016-19990 DE, Bayern, Mfr, Iffigheimer Berg
- 111 Campanula zangezura (Lipsky) Kolak. & Serdyuk.
XX-0-ER-2006-55
- 112 ° Edraianthus graminifolius (L.) A.DC. ex Meisn.
MNE-0-ER-2021-22782 Walter-Meusel-St. MNE, Dinarische Alpen, 1800 m
- 113 Platycodon grandiflorus (Jacq.) A.DC.
XX-0-ER-2019-21109
- 114 Symphyandra hofmannii (Pantan.) Greuter & Burdet
XX-0-ER-2019-698
-

Cannaceae

- 115 Canna glauca L. 'Rot'
XX-0-ER-2013-16022
- 116 G Canna indica L.
XX-0-HAL-2177
- 117 G ° Canna tuerckheimii Kraenzl.
CR-0-ER-2007-592 CR, Arenal, 1600 m
-

Caprifoliaceae

- 118 Cephalaria uralensis (Murray) Schrad.
XX-0-ER-2015-19630
- 119 Lomelosia rhodopensis (Stoj. & Stef.) Greuter & Burdet
XX-0-ER-2013-340
-

Caryophyllaceae

- 120 Cerastium alpinum L. var. lanatum (Lam.)
XX-0-ER-2019-1182
- 121 Cerastium boissierianum Greuter & Burdet
XX-0-ER-2017-1183
-

Caryophyllaceae

- 122 Cherleria laricifolia (L.) Iamónico
XX-0-ER-2017-17943
- 123 Cherleria obtusiloba (Rydb.) A.J. Moore & Dillenb.
XX-0-ER-2009-6976
- 124 Dianthus furcatus Balb. subsp. Iereschii (Burnat) Pignatti
XX-0-ER-2012-12613
- 125 Dianthus giganteus d'Urv.
XX-0-ER-2017-20446
- 126 Dianthus integer Vis subsp. minutiflorus (Halácsy) Bornm. ex Strid
XX-0-ER-2020-17958
- 127 Dianthus petraeus Waldst
XX-0-2019-21116
- 128 Dianthus petraeus Waldst subsp. noeanus (Boiss.) Tutin
XX-0-ER-2017-17975
- 129 Dianthus plumarius L. subsp. Iumnitzeri (Wiesb.) Domin
XX-0-ER-2021-22388
- 130 Dianthus plumarius L. subsp. praecox (Willd. ex Spreng.) Domin
XX-0-ER-2017-1196
- 131 ° Dianthus pyrenaicus Pourr. subsp. pyrenaica
FR-0-ER-2015-17950 HB Paris FR, Thuès-les-Bains, Pyr. orient.
- 132 Dianthus semenovii (Regel & Herder) Vierh.
XX-0-ER-2020-17967
- 133 ° Dianthus sylvestris Wulfen
FR-0-ER-2009-3852 HB Grenoble FR, Lautaret 1900 m
- 134 Dianthus webbianus Parl. ex Vis.
XX-0-ER-2009-3828
- 135 Eremogone saxatilis (L.) Ikonn.
XX-0-ER-2020-21212
- 136 Gypsophila tenuifolia M. Bieb.
XX-0-ER-2013-672
- 137 Heterochroa petraea Bunge
XX-0-ER-2017-20462
- 138 Saponaria lutea L.
XX-0-ER-2009-207
- 139 Silene alpestris Jacq.
XX-0-ER-2009-6754
- 140 Silene pygmaea Adams
XX-0-ER-2020-21242
- 141 Silene regis-ferdinandi Degen & Urum.
XX-0-ER-2020-1329
- 142 Silene roemerii Friv.
XX-0-ER-2015-19606

Caryophyllaceae

- 143 Silene schmuckeri Wettstein
XX-0-ER-2020-21264
- 144 Silene vulgaris (Moench) Garcke subsp. vulgaris
XX-0-ER-2017-20485
- 145 Stellaria blatteri Mattf.
XX-0-ER-2017-20429

Cistaceae

- 146 G Cistus chinamadensis Bañares & P.Romero
XX-0-ER-2013-15843
- 147 G Cistus creticus L.
XX-0-ER-2015-18307
- 148 G Cistus symphytifolius Lam.
XX-0-ER-2015-18298
- 149 Helianthemum lippii (L.) Dum.Cours.
XX-0-ER-2009-4122
- 150 Helianthemum nummularium (L.) Mil subsp. grandiflorum (Scop.) Schinz & Thell.
XX-0-ER-2007-523

Colchicaceae

- 151 G Gloriosa superba L.
XX-0-ER-2019-20945

Commelinaceae

- 152 G Palisota barteri Hook.f.
XX-0-ER-2019-21005

Convolvulaceae

- 153 ° Calystegia soldanella Roem.
IT-0-ER-2009-3584 HB Padova IT, RO, Caleri, Rosolina

Crassulaceae

- 154 G Aeonium tabuliforme (Haw.) Webb & Berthel.
XX-0-ER-2021-23267
- 155 Rhodiola ishidae (Miyabe & Kudô) Hara
XX-0-GZU-93411069 BG Graz
- 156 ° Sempervivum arachnoideum L. subsp. tomentosum (C.B. Lehm. et Schnittsp.) Schinz et Thell.
CH-0-ER-2009-5829 CH, Fextal

Cupressaceae

- 157 G Callitris endlicheri (Parl.) F.M.Bailey
XX-0-ER-2015-18254

Cupressaceae

158 G Juniperus phoenicea L.
XX-0-ER-2015-18194

Cyperaceae

159 Carex baldensis L.
XX-0-ER-2017-20442

160 G° Carex dallii Kirk
NZ-0-ER-2013-15836 HB Liverpool NZ, Nordinsel

161 Carex firma Host
XX-0-ER-2017-19810

162 Carex mackenziei V.I.Krecz
XX-0-ER-2009-6170

163 G Cyperus haspan L.
XX-0-ER-2021-23277

164 Schoenus ferrugineus L.
XX-0-ER_2020-22010

165 Schoenus nigricans L.
XX-0-ER-2009-6230

Dipsacaceae

166 Pterocephalus perennis Coult.
XX-0-ER-2009-6273

167 ° Scabiosa cinerea Lapeyr. ex Lam. subsp cinerea
BIH-0-ER-2009-6278 HB Nancy

168 Scabiosa graminifolia L.
XX-0-ER-2013-464

169 Scabiosa vestina Facchini ex W.D.J.Koch
XX-0-ER-2011-11251

Elaeocarpaceae

170 G Aristotelia chilensis (Molina) Stuntz
XX-0-ER-2015-17841

Euphorbiaceae

172 G° Euphorbia atropurpurea Brouss. ex Willd.
ES-0-ER-2012-13774 ES, Teneriffa

173 G Euphorbia bourgeana J. Gay ex Boiss.
XX-0-ER-2012-12655

Euphorbiaceae

- 174 ° Euphorbia exigua L.
DE-0-ER-2010-668 DE, Bay., Mfr., Erlangen
- 175 G° Euphorbia mellifera Aiton
PRT-0-ER-2012-13778 PRT, Madeira
-

Fabaceae

- 176 G Acacia deanei (R.T.Baker) Welch, Coombs & McGlynn
XX-0-ER-2015-19060
- 177 G Acacia dentifera Benth.
XX-0-ER-2015-18096
- 178 G Acacia subulata Bonpl.
XX-0-ER-2019-21033
- 179 G Anthyllis barba-jovis L.
XX-0-ER-2015-18158
- 180 Anthyllis montana L.
XX-0-ER-2010-8221
- 181 G Biancaea decapetala (Roth) O.Deg.
XX-0-ER-2015-19039
- 182 G Carmichaelia australis R.Br.
XX-0-ER-2019-20794
- 183 Cercis siliquastrum L.
XX-0-ER-2010-8307
- 184 Coronilla orientalis Mill.
XX-0-ER-2009-6706
- 185 Cytisus decumbens (Durande) Spach
XX-0-ER-2010-8309
- 186 ° Genista carinalis Griseb.
HU-0-ER-2010-8378 HU, Pirin
- 187 Genista sagittalis L.
XX-0-ER-2010-8394
- 188 Psoralea pinnata L.
XX-0-ER-2010-8496
- 189 Spartium junceum L.
XX-0-ER-2010-8384
- 190 Trifolium pannonicum Jacq.
XX-0-ER-2010-8525
-

Gentianaceae

- 191 Gentiana asclepiadea L.
XX-0-ER-2009-4070
- 192 ° Gentiana cruciata L.
DE-0-ER-2021-23269 DE, Bayern, Hersbrucker Alb

Gentianaceae

- 193 ° *Gentiana lutea* L.
CH-0-Z-20071292 HB Zürich CH, Churfirsten, 1760 m
-

Gesneriaceae

- 194 *Ramonda myconi* (L.) Rchb.
XX-0-ER-2010-7356
-

Hydrangeaceae

- 195 *Jamesia americana* Torr. & A.Gray
XX-0-ER-2021-22730
-

Hypericaceae

- 196 *Hypericum athoum* Boiss. et Orph.
XX-0-ER-2010-7031
- 197 *Hypericum richeri* Vill. subsp *grisebachii* (Boiss.) Nyman
XX-0-ER-2010-7552
-

Iridaceae

- 198 *Gladiolus illyricus* W. D. J. Koch
XX-0-ER-2007-521
- 199 ° *Iris missouriensis* Nutt.
US-0-ER-2010-7766 US, Californien, Bridgeport
- 200 ° *Iris sibirica* L.
DE-0-ER-2012-12749 DE, Bay., Heinleinshof, Burgthann
-

Lamiaceae

- 201 ° *Betonica alopecuros* L.
AT-0-WU-LAM136119 BG Universität Wien
- 202 *Dracocephalum moldavica* L.
XX-0-ER-2021-107
- 203 *Horminum pyrenaicum* L.
XX-0-ER-2010-7878
- 204 *Lavandula angustifolia* Mill. subsp *pyrenaica* (DC.) Guinea
XX-0-ER-2010-7891
- 205 G *Lavandula pinnata* Lundmark
XX-0-ER-2015-18830
- 206 *Leonurus cardiaca* L.
XX-0-ER-2010-7897
- 207 *Marrubium incanum* Desr.
XX-0-ER-2015-19519
- 208 *Nepeta nepetella* L.
XX-0-ER-2017-20475

Lamiaceae

- 209 ° Nepeta podostachys Benth.
TJ-0-IB-021294 HB Innsbruck
- 210 G Salvia apiana Jeps.
XX-0-ER-2015-18956
- 211 Salvia cadmica Boiss.
XX-0-ER-2010-8010
- 212 Salvia nutans L.
XX-0-ER-2010-8039
- 213 Salvia sclarea L.
XX-0-ER-2020-21551
- 214 Scutellaria alpina L. subsp alpina (L.) I.Richardson
XX-0-ER-2015-382
- 215 G Scutellaria aurata Lem.
XX-0-ER-2015-19632
- 216 Scutellaria baicalensis Georgi
XX-0-ER-2010-8071
- 217 Sideritis endressii Willk.
XX-0-ER-2010-8087
- 218 Sideritis glacialis Boiss.
XX-0-ER-2009-6765
- 219 Sideritis hyssopifolia L.
XX-0-ER-2019-21114
- 220 Stachys lavandulifolia Vahl
XX-0-ER-2010-8097
- 221 Stachys pumila Banks & Sol.
XX-0-ER-2015-17972
- 222 G ° Teucrium betonicum L'Hér.
PRT-0-ER-2015-18868 PRT, Madeira
- 223 Teucrium chamaedrys L.
XX-0-ER-2010-8108
- 224 G Teucrium musimonum Humbert ex Maire
XX-0-M-B/0216 HB München
- 225 Thymus sibthorpii Benth.
XX-0-ER-2010-8152
- 226 Thymus willdenowii Boiss.
XX-0-ER-2021-23274

Linaceae

- 227 Linum alpinum Jacq.
XX-0-ER-2010-8951

Linaceae

228 *Linum dolomiticum* Borbás
XX-0-ER-2007-532

Malvaceae

229 *Althaea officinalis* L.
XX-0-ER-2007-465

230 G ° *Entelea arborescens* R.Br.
NZ-0-ER-2015-18217 NZ, Nordinsel

231 G *Fremontodendron* H `California Glory`
XX-0-ER-2021-22728

232 G *Gossypium barbadense* L.
XX-0-M-0409 HB München

233 *Hibiscus laevis* All.
XX-0-ER-2015-19617

234 *Malva sylvestris* L.
XX-0-ER-2013-679

Marantaceae

235 G *Thalia dealbata* Fraser
XX-0-ER-2009-280

Martyniaceae

236 G *Ibicella lutea* (Lindl.) Van Eselt.
XX-0-ER-2013-15873

Moraceae

237 G *Ficus deltoidea* Jack
XX-0-ER-2010-9174

Morinaceae

238 *Morina kokanica* Regel.
XX-0-ER-2009-4447

Nyctaginaceae

239 *Mirabilis jalapa* L.
XX-0-ER-2010-9329

Onagraceae

240 *Epilobium fleischeri* Hochst.
XX-0-ER-2017-20456

Pedaliaceae

- 241 *Proboscidea louisianica* (Mill.) Thell.
XX-0-ER-2012-14011
-

Plantaginaceae

- 242 *Digitalis ferruginea* L.
XX-0-ER-2015-18647
- 243 *Digitalis lanata* Ehrh.
XX-0-ER-2011-11850
- 244 *Digitalis lutea* L. subsp. *australis* (Ten.) Arcang.
XX-0-ER-2017-664
- 245 *Globularia nudicaulis* L.
XX-0-ER-2010-7253
- 246 ° *Kickxia elatine* (L.) Dumort.
DE-0-ER-2007-654 DE, Bay., BAB südl. München
- 247 *Plantago sempervirens* Crantz
XX-0-ER-2021-453
- 248 ° *Plantago subulata* L.
ES-0-ER-2009-3251 ES, Cadqués, Küstenfelsen
- 249 *Plantago webbii* Barnéoud
XX-0-ER-2012-13879
-

Plumbaginaceae

- 250 *Acantholimon ulicinum* (Willd. ex Schult.) Boiss.
XX-0-ER-2017-20431
- 251 *Armeria alpina* (DC.) Willd.
XX-0-ER-2013-15826
- 252 ° *Armeria caespitosa* (Ortega) Boiss.
ES-0-ER-2021-22758 AAG Chemnitz ES, Z-Spanien
-

Poaceae

- 253 *Agrostis nebulosa* Boiss. & Reut
XX-0-ER-2010-7266
- 254 *Calamagrostis varia* (Schrad.) Host
XX-0-ER-2020-22047
- 255 *Chrysopogon gryllus* (L.) Trin.
XX-0-ER-2010-7301
- 256 ° *Festuca glacialis* (Miégev. ex Hack.) K.Richt.
AND-0-ER-2010-7376 AND, Pyrenäen, Port d'Envalira
- 257 *Festuca novae-zealandiae* (Hack.)
XX-0-ER-2010-7386
- 258 *Festuca scariosa* (Lag.) Pau
XX-0-ER-2013-15847

Poaceae

- 259 ° Koeleria vallesiana (Honck.) Gaudin
FR-0-ER-2010-7636 HB Lautaret FR, Ville-Vieille, 1300m
- 260 G Oryza sativa L.
XX-0-ER-2013-424
- 261 Phleum alpinum L.
XX-0-ER-2010-7446
- 262 ° Poa badensis Haenke ex Willd.
DE-0-ER-2009-6773 DE, Bay., Köhlsheimer Gipshügel
- 263 Sesleria albicans Kit. ex Schult
XX-0-ER-2017-14153
- 264 Sesleria argentea (Savi) Savi
XX-0-ER-2018-20557
- 265 Sesleria caerulea (L.) Ard.
XX-0-ER-2017-20484
- 266 Sesleria rigida Heuff. ex Rchb.
XX-0-ER-2010-7486
- 267 Setaria vulpiseta (Lam.)
XX-0-ER-2021-23276
- 268 Stipa pennata L.
XX-0-ER-2010-7501
- 269 Stipa pulcherrima K. Koc
XX-0-ER-2021-23212

Polygonaceae

- 270 Atraphaxis muschketowii Krasn.
XX-0-ER-2015-19637
- 271 G Rumex lunaria L.
ES-0-ER-2009-4991 ES, Canar. Tennerife
- 272 Rumex rugosus Campd.
XX-0-ER-2012-13095

Primulaceae

- 273 ° Androsace septentrionalis L.
DE-0-ER-2019-21111 HB Regensburg DE, Bay., Kitzingen, Sommerach
- 274 G Cyclamen balearicum Willk.
XX-0-ER-2013-1076
- 275 G Cyclamen graecum Link
XX-0-ER-2007-715
- 276 G Cyclamen libanoticum Hildebr.
XX-0-ER-2009-6707

Primulaceae

- 277 G *Cyclamen mirabile* Hildebr.
XX-0-ER-2020-21558
- 278 G *Cyclamen persicum* Mill.
ISR-0-ER-2009-4494 HB Jerusalem ISR, Jerusalem
-

Ranunculaceae

- 279 ° *Aquilegia ecalcerata* Maxim.
XX-0-ER-2013-15874
- 280 *Aquilegia einseleana* F. W. Schultz
XX-0-ER-2017-20423
- 281 ° *Aquilegia nevadensis* (Boiss.
ES-0-ER-2017-20427 BG Wuppertal ES, Sierra Tejada, Malaga
- 282 ° *Pulsatilla halleri* All.
IT-0-ER-2010-7653 HB Graz IT, Aosta, Cogne, 1200m
- 283 *Ranunculus caucasicus* M.Bieb.
XX-0-ER-2010-10448
- 284 G *Ranunculus cortusifolius* Willd.
ES-0-B-0410300 HB Berlin-Dahlem ES, Teneriffa, 500 m
- 285 *Ranunculus gouanii* Willd.
XX-0-ER-2010-10451 HB Poznan
- 286 *Ranunculus gramineus* L.
XX-0-ER-2010-10452
- 287 ° *Ranunculus illyricus* L.
AT-0-ER-2010-10454 AT, Hainburg, östlich Wien
- 288 *Ranunculus japonicus* Thunb. var. *propinquus* (C.A. Mey.) W.T. Wang
XX-0-ER-2010-10469
- 289 *Thalictrum coreanum* H. Lév.
XX-0-ER-2010-10478
- 290 *Thalictrum minus* L. 'Adiantifolium'
XX-0-ER-2010-10490
-

Rosaceae

- 291 ° *Acaena buchananii* Hook.
NZ-0-DLZEN-5299-00-4 Arboretum Nový Dvůr
- 292 *Acaena magellanica* (Lam.) Vahl
XX-0-ER-10552
- 293 *Alchemilla xanthochlora* Rothm.
XX-0-2020-17998
- 294 G *Bencomia caudata* (Aiton) Webb & Berthel.
XX-0-ER-2012-13891

Rosaceae

- 295 Cotoneaster congestus Baker `Nanus'
XX-0-ER-2010-10587
- 296 Crataegus azarolus L.
XX-0-ER-2010-10622
- 297 Dryas drummondii Richardson ex Hook.
XX-0-ER-2010-10630
- 298 ° Dryas octopetala L.
IT-0-ER-2009-6710 IT, Ampezzo, Passo del Pura
- 299 Filipendula palmata Maxim. `Nana'
XX-0-ER-2010-10637
- 300 Geum canadense Jacq.
XX-0-ER-2010-10655
- 301 Geum rivale L.
XX-0-UDE-12-76-8-0 BG Duisburg - Essen
- 302 Geum x sudeticum Tausch
XX-0-ER-2010-10662
- 303 Macromeles tschonoskii (Maxim.) Koidz.
XX-0-ER-2016-19128
- 304 G Margyricarpus pinnatus (Lam.) Kuntze
XX-0-ER-2007-534
- 305 G Petrophytum caespitosum (Nutt.) Rydb.
XX-0-ER-2010-10698
- 306 Potentilla carniolica Kern.
XX-0-ER-2010-10716
- 307 Potentilla caulescens L.
XX-0-ER-2018-20588
- 308 Potentilla haynaldiana Janka
XX-0-ER-2010-10729
- 309 Potentilla multifida L. var. lapponica
XX-0-ER-2010-10733
- 310 Potentilla nitida L.
XX-0-ER-2010-10740
- 311 Potentilla speciosa Willd.
XX-0-ER-2010-10751
- 312 Rosa pulverulenta M. Bieb.
XX-0-ER-2010-10913
- 313 Rosa webbiana Wall. ex Royle
XX-0-ER-2020-17977
- 314 Sibbaldia procumbens L.
XX-0-ER-2009-6753

Rosaceae

- 315 Sibiraea laevigata (L.) Maxim.
XX-0-ER-2011-11094
- 316 Sorbus aucuparia L. subsp. moravica (Zengerl.) A. Löve `Rosina`
XX-0-ER-2012-13103
- 317 ° Sorbus hohenesteri N. Meyer
DE-0-ER-2010-7155 DE, Bay., Leutenbach / Forchheim
- 318 ° Sorbus (Typ Ehrenbürg) (N. Meyer)
DE-0-ER-2014-16707 DE, Bayern, Ehrenbürg
-

Rubiaceae

- 319 Asperula cynanchica L.
XX-0-ER-2012-12705
- 320 G Psychotria punctata Vatke var. punctata
XX-0-ER-2011-11466
-

Rutaceae

- 321 G Murraya paniculata (L.) Jack
XX-0-ER-2011-11445
- 322 Ruta graveolens L.
XX-0-ER-2018-20619
-

Sapindaceae

- 323 Acer tataricum L.
XX-0-ER-2006-221
-

Saxifragaceae

- 324 Bergenia stracheyi (Hook.f. & Thomson) Engl.
XX-0-ER-2020-17980
- 325 Saxifraga hirsuta L.
XX-0-ER-2011-11714
-

Scrophulariaceae

- 326 G Verbascum dumulosum P.H.Davis & Hub.-Mor.
XX-0-ER-2007-574
- 327 Verbascum phoeniceum L.
XX-0-ER-2008-235
-

Solanaceae

- 328 G Nicotiana sylvestris Speg.
XX-0-ER-2007-538
- 329 G Solanum vespertilio Aiton
XX-0-ER-2012-13904
-

Staphyleaceae

330 Staphylea colchica Steven
XX-0-ER-2011-12077

Theaceae

331 G Visnea mocanera L.f.
XX-0-ER-2015-18756

Urticaceae

332 G Oreocnide frutescens (Thunb.) Miq.
XX-0-ER-2016-19946

Valerianaceae

333 Valeriana montana L.
CH-0-Z-20181003 HB Zürich

Violaceae

334 Melicytus obovatus (Kirk) Garn.-Jones
XX-0-ER-2015-18062

335 Viola dubyana Burnat ex Gremli
XX-0-ER-2006-60 2004 HB Graz

Xanthorrhoeaceae

336 G Dianella nigra Colenso
XX-0-ER-2015-18191

Agreement on the supply of living plant material by the Botanical Garden Erlangen

Against the background of the Convention on Biological Diversity (“CBD”) and the Nagoya Protocol on Access to Genetic Resources and the Fair and Equitable Sharing of Benefits Arising from their Utilization to the Convention on Biological Diversity, the Botanical Garden Erlangen is dedicated to promoting the conservation, sustainable use, and research of biological diversity. The Botanical Garden Erlangen (the “supplier”) therefore expect its partners in acquiring, maintaining, and transferring plant material to always act in accordance with the CBD, the Nagoya Protocol and the Convention on the International Trade in Endangered Species (CITES).

The responsibility for legal handling of the plant material listed below passes on from the supplier to the recipient upon receipt of the material. In line with the Code of Conduct of the International Plant Exchange Network (IPEN), of which the Botanical Garden Erlangen is a member, the following conditions apply to this material transfer:

1. The recipient may use the supplied plant material, progeny or derivatives only for non-commercial purposes such as scientific study, education and conservation. Should the recipient at a later date intend a commercial use or a transfer to third parties for commercial use, the country of origin’s prior informed consent (PIC) must be obtained in writing before the material is used or transferred.
2. The recipient is responsible for ensuring an equitable sharing of benefits in accordance with the CBD and the Nagoya Protocol.
3. The recipient must keep all information on the received plant material, including its origin (supplier, country of origin, year of collection) and the IPEN number, as well as the terms and conditions in a comprehensible manner.
4. In the event that scientific publications are produced based on the supplied plant material, the recipient is obliged to indicate in those publications the origin of the material (the supplying garden and, if known, the country of origin) as well as the IPEN number. The recipient shall send a copy of these publications to the supplier.
5. On request, the supplier will forward relevant information on this transfer of the plant material to the body charged with implementing the Nagoya Protocol.
6. The recipient may transfer the received plant material, its progeny or derivatives only for non-commercial use to bona fide third parties. Such transfer to third parties must be under the terms and conditions of this agreement, including the obligation to keep, cite and transfer the IPEN number. The recipient must document the transfer in a suitable manner.

I accept the above conditions.

Recipient’s name, stamp

Date, Signature

List of plant material transferred under this agreement from

Botanischer Garten der
Friedrich-Alexander-Universität Erlangen-Nürnberg
Loschgestr. 1
91054 Erlangen
Deutschland
Telefon: +49-(0)9131-8522969
Fax: +49/ (0)9131-8522746
seedexchange@fau.de

to

Name, Institution, Address:

Your E-Mail-address:

Orders are requested by 30.03.2022



Botanischer Garten der
Friedrich-Alexander-Universität Erlangen-Nürnberg
Loschgestr. 1
91054 Erlangen
Deutschland
Telefon: 0049-(0)9131-8522969
seedexchange@fau.de